

50

YEARS



JAMI JAMBUSARWALA & ASSOCIATES



A promise of quality, style, & functionality

Since the advent of modern interior design in Indian homes, Jami Jambusarwala & Associates has been making its mark with a design vision that connects form and function, with a razor sharp focus on innovation & quality. From villas, offices, and private residences, to showrooms and holiday resorts, JJ&A has come a long way since its inception in 1972. Now, we forge on to a sixth decade...

WHO WE ARE

Jami Jambusarwala & Associates

We are one of India's leading interior and architectural design houses, rooted in architectural expertise and contemporary aesthetics since 1972. Led by Jami's signature design language and uncompromising focus on creating value, we have spent decades making client vision a reality, time after time.



Jami Jambusarwala & Associates

OUR PROCESS

Clients First

Our guiding principle has always been a client-first approach. We believe no space, no matter how stunningly designed, will do justice if it does not truly represent what our clients are all about. That's why our design process begins with and continues to nurture multiple interactions with them.

Our design acumen lies in our ability to understand our client's vision and functional requirements. We translate that tacit understanding into a reality that they can revel in for years to come. Perhaps that is why many of JJ&A's clients are now third-generation!

WHY US

The JJ&A Advantage

A reputation for masterful planning coupled with our eye for elegance and detail, has resulted in our award-winning interior and exterior work standing the test of time. Our promise is your space built on a foundation of quality, style, and functionality; one that seamlessly blends with its context and truly represents you.

CELEBRATING 50 YEARS OF LEGACY

With a vast repertoire of client spaces, from villas, offices, and private residences to showrooms and holiday resorts, we pride ourselves in leaving our mark in all design spheres. With half a century of iconic design behind us, our dynamic second generation looks forward to an inspired global future.

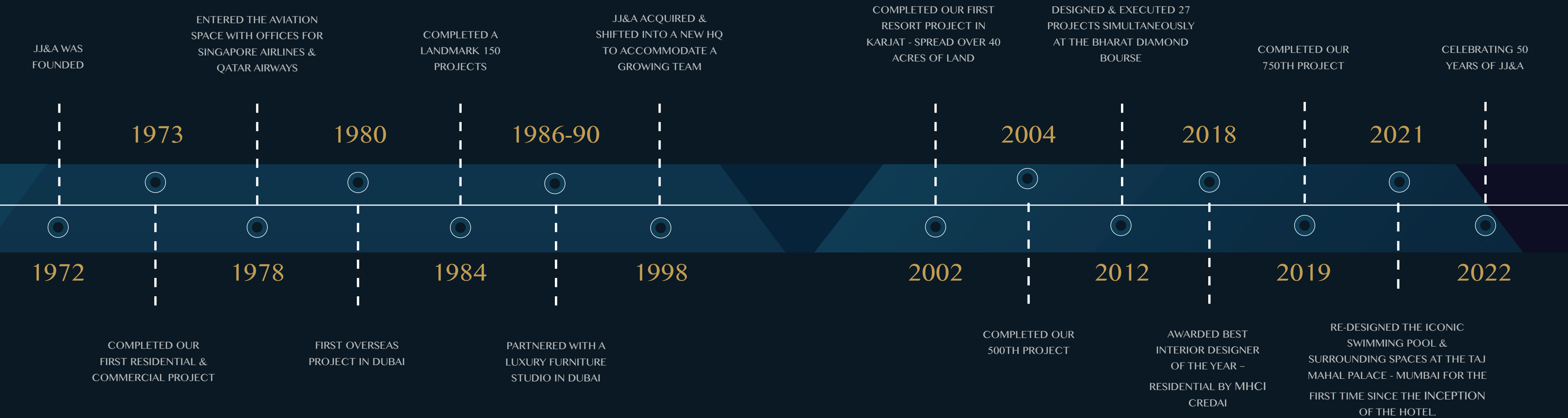

The Taj Mahal Palace | Mumbai

CLIENT'S BRIEF: Harmoniously blend heritage and modern design, evoking memories of the iconic Taj Dome, with a fresh, contemporary feel

CONCEPT & EXECUTION: The centrepiece of the design was the pool, featuring a mesmerising reflection of the dome, accented by an eye-catching array of seven different shades of red mosaic. To enhance the ambience at night, fibre optic lights were strategically placed, creating a starry effect that further elevated the overall aesthetic, mimicking the view of the iconic red dome against the night sky. With careful consideration of the integrity of the pool structure, a ring-shaped floating jacuzzi and a submerged seating area were introduced, lending a touch of modernity to the space.



The Showflat | Raheja Artesia, Mumbai

CLIENT'S BRIEF: The team at Raheja approached us at the peak of the pandemic to design a virtual showflat for their 7,500 sq. ft. floor plate.

CONCEPT & EXECUTION: We didn't just say yes, we did them one better! Our team not only designed some incredible layouts and configurations for future homeowners but also modelled them onto a virtual reality platform, which gave potential customers a home-buying experience like never before. Thanks to this new-age digital platform, potential buyers were able to safely and conveniently "walk through" the space in a manner that closely mimicked an actual viewing.





The Residence | On Napean, Mumbai

CLIENT'S BRIEF: To create a dream home that commands panoramic views of the Arabian sea as it stretches from Nepean Sea Road to as far as the eye can see.

CONCEPT & EXECUTION: This 6000 sq. ft. apartment nestled in a corner of South Mumbai came with breathtaking views, a spacious layout and high ceilings, making it an ideal canvas for design. To provide a hint of privacy from the open lift lobby, we designed a breathtakingly intricate metal screen that serves the purpose without closing off the space. The living room is designed with a contemporary feel and is accentuated by marble installations inspired by stalactites and stalagmites. Adding to the ethereal luxury appeal of the space, the dressing area in the Master bedroom features a delicate metal mesh that on first appearance looks like a sheer fabric in motion.



Leo Villa

CLIENT'S BRIEF: To design a space that exudes abundance and seamlessly integrates natural elements within a limited land area.

CONCEPT & EXECUTION: This 12,000 sq. ft. holiday home, named after the client's beloved dog, is expertly crafted using state-of-the-art technology. A central green courtyard spans 3000 Sq.ft, while large cantilevered terraces are thoughtfully fitted with rainwater harvesting systems designed to withstand the region's torrential rainfall. The interiors have been carefully curated to reflect the client's modern aesthetic, drawing inspiration from her worldwide travels.





The Town House

CLIENT'S BRIEF: To create indulgent and luxurious interiors that capture old Hollywood charm in a modern setting.

CONCEPT & EXECUTION: This magnificent 6000 sq. ft. townhouse is spread over four floors, boasting stunning private gardens and terraces in the heart of South Mumbai. The client's vision of luxurious interiors reminiscent of the old Hollywood style has been executed by combining contemporary and art deco elements. Every aspect of this property has been meticulously crafted, from the handmade louvred marble screen to the luxurious feature pieces, making The Town House an ode to old-world, bespoke luxury.

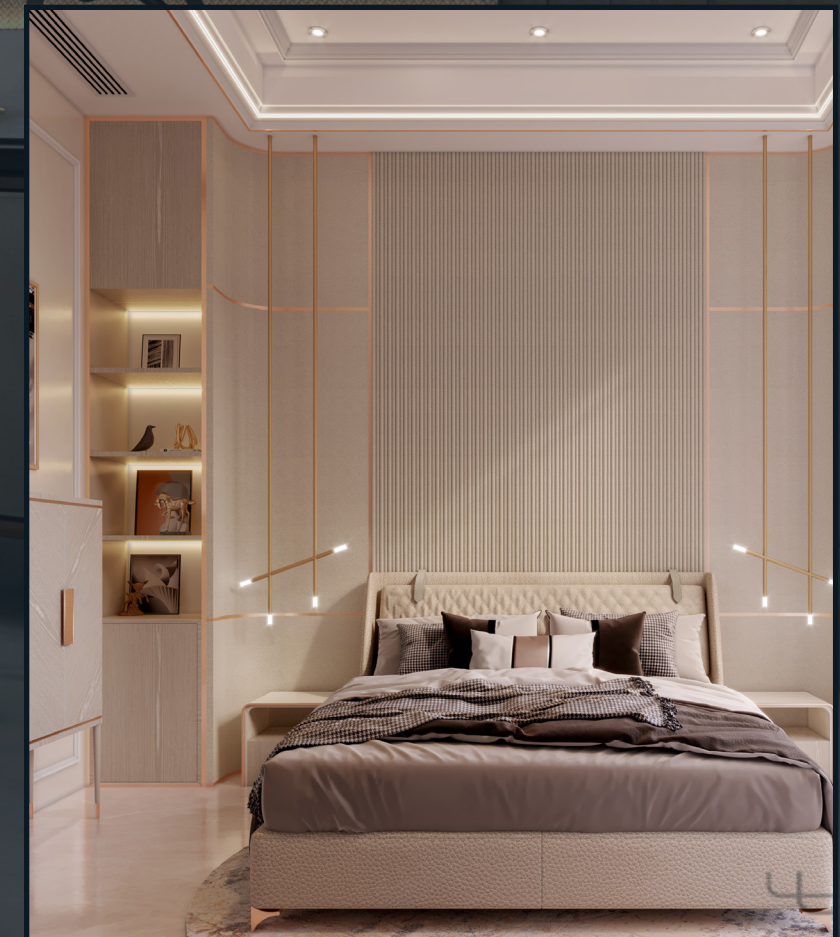

The One On The Ridge | Mumbai

CLIENT'S BRIEF: Design a modern apartment that maximises the stunning views of the Arabian Sea and Mumbai skyline.

CONCEPT & EXECUTION: This 6,000 sq. ft. modern apartment on South Mumbai's prestigious Ridge Road offers a panoramic view of the Arabian Sea. It features luxurious touches such as book-matched Michelangelo marble flooring, intricate wood and rope in partitions, and a breakfast bar that gives the apartment a modern and timeless touch. The children's bedroom is vibrantly designed with rope material used for shelving and artwork. The private spa area, equipped with steam and Jacuzzi facilities, adds an extra touch of luxury to the space.



The Project At Riverwalk | Pune

CLIENT'S BRIEF: To create a show flat in a Pune-based high-end apartment building.

CONCEPT & EXECUTION: This apartment was designed to evoke feelings of home and comfort to any aspirational buyer that stepped foot inside. The living room envelops guests in instant luxury without being overwhelming, and the apartment seamlessly goes from open plan to private spaces with the use of a large sliding glass panel that doubles up as a wall. From upholstery to furniture and cutlery to objet d'art, JJ&A ensured that this show flat reflected every home buyer's dream.



The House With The Glass Elevator

CLIENT'S BRIEF: Create a personalised, high-end duplex apartment that seamlessly blends the unique personalities and lifestyles of the occupants.

CONCEPT & EXECUTION: Spanning 25,000 sq. ft., this grand duplex apartment boasts seven bedrooms that have been designed with great care. The highlight is the double-height atrium accentuated with bespoke stone mosaic panels and a striking ten-foot-long Murano crystal chandelier hand-made for this space. The apartment also features a grand spiral staircase that wraps elegantly around a custom-built glass tubed elevator, a sunken Jacuzzi and a state-of-the-art home theatre that serves as the central gathering place for the family. Each bedroom is uniquely designed with a distinct colour and material palette to reflect the occupants' personalities.





The Cane Condo At Trump | Mumbai

CLIENT'S BRIEF: A home to kick back and relax in one of Mumbai's busiest hubs.

CONCEPT & EXECUTION: This family of 4 were truly a designer's dream. We knew this 3000 sq. ft. apartment was more than just a home: it had to have an easy-breezy and relaxed vibe. To achieve this, our team incorporated natural materials like cane and natural wood throughout the home. The hard-wearing finishes and carefully curated artwork lend the perfect finishing touches to the home that truly reflects the modern lives and personalities of each family member.

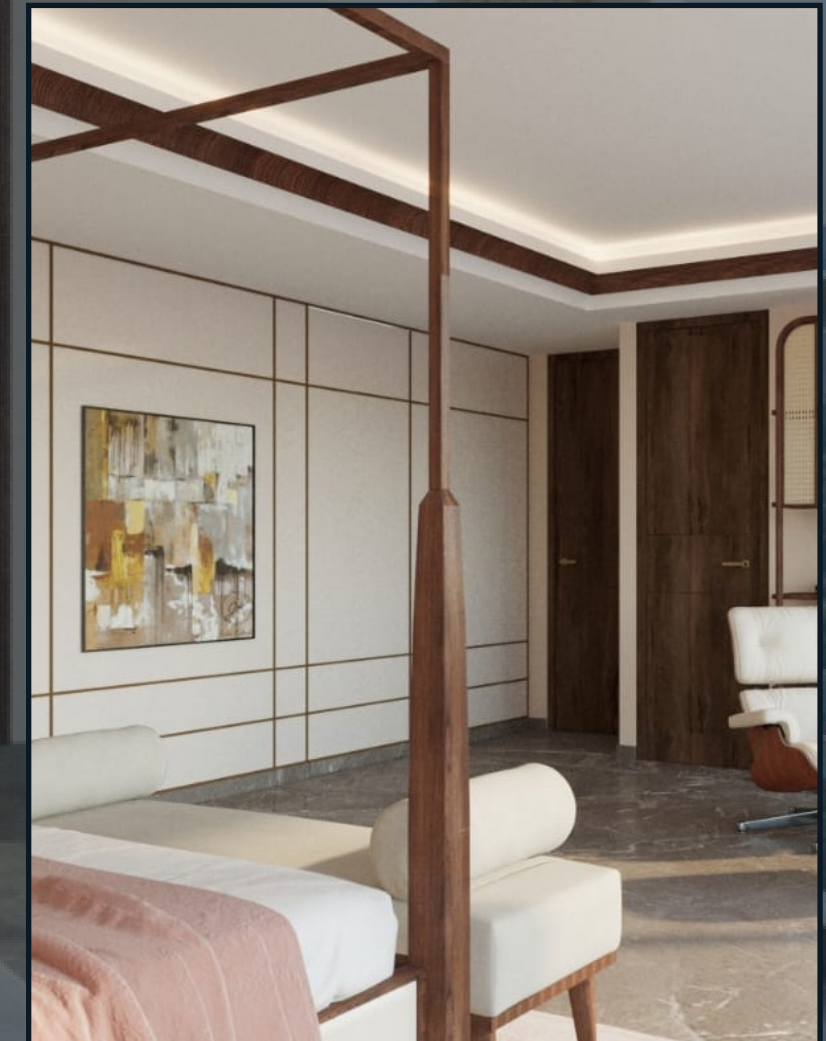

Illuminations | Dubai

CLIENT'S BRIEF: Creating a wellness centre that seamlessly blends creative material & form to promote a serene & rejuvenating atmosphere.

CONCEPT & EXECUTION: This 4500 sq. ft. Corporate Wellness Centre in Abu Dhabi is designed to reflect a modern and inviting space focusing on wellness. The reception area features a massive curved wooden trellis. The tranquil meditation zone has a contemporary depiction of the tree of life as its backdrop. Last but not least, individually designed therapy rooms, each designed around a unique theme, provide guests with an immersive experience.

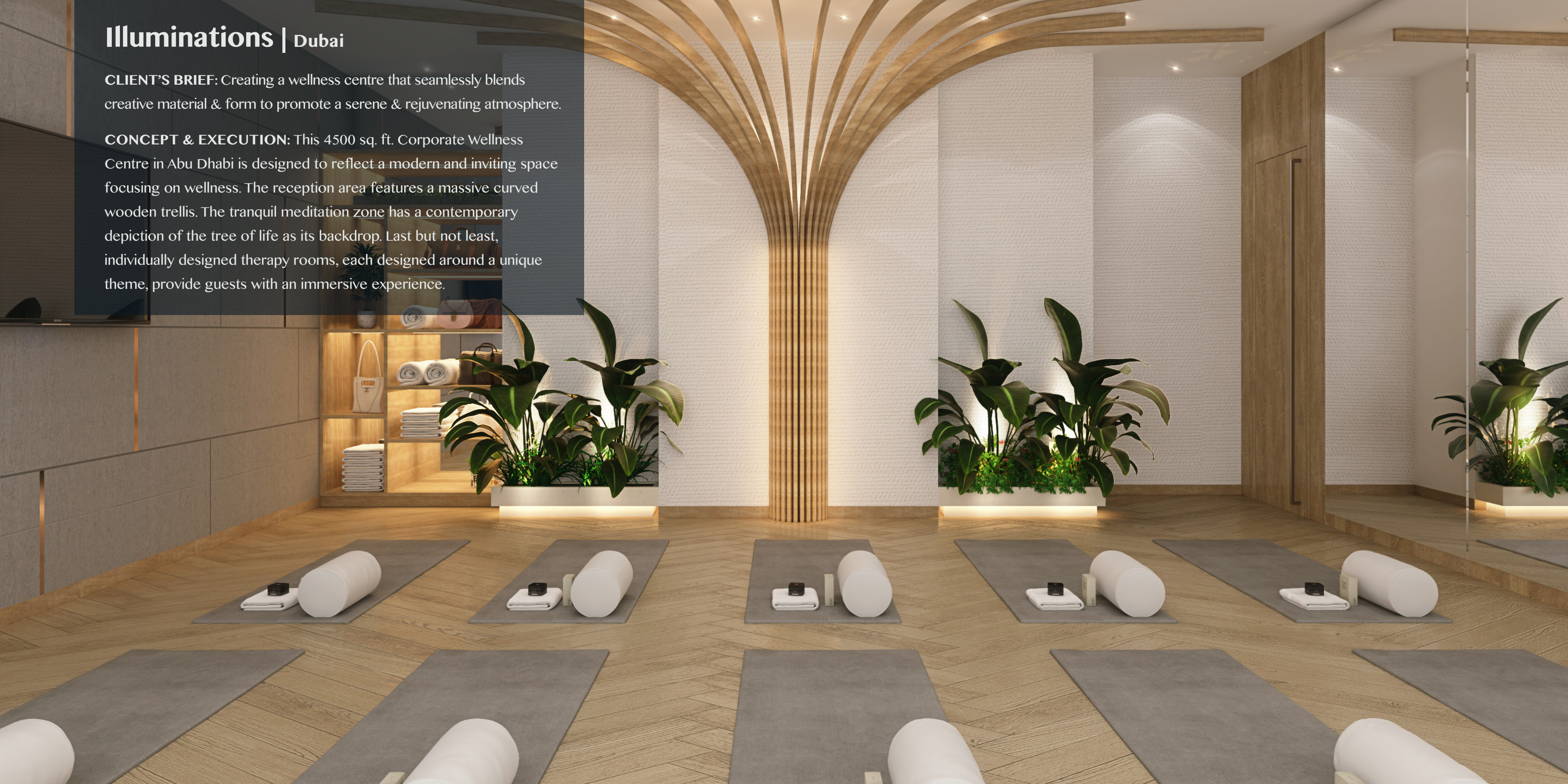



The Bay Side Home | Mumbai

CLIENT'S BRIEF: We were asked to design a palatial coastal home that reflects the status and taste of one of Maximum City's most prominent business families.

CONCEPT & EXECUTION: This 6000 sq. ft. property showcases a harmonious blend of clean-line architecture, JJ&A's contemporary aesthetic and a luxurious material palette. The master suite includes a relaxation lounge, dual walk-in wardrobes, and a bathroom finished with Mona Lisa marble. The daughter's bedroom comes equipped with a stage to showcase her musical talents. The living and dining areas are optimised for the family's social lifestyle, featuring bespoke art, hidden motorised TV panel, and custom-designed furniture and fabrics.



The Trump Tower Residence

CLIENT'S BRIEF: To design a clean, modern and timeless apartment.

CONCEPT & EXECUTION: This beautifully designed 2000 sq. ft. apartment radiates a sense of modern elegance, achieved through a neutral colour palette offset by pops of colour. The use of warm materials such as suede tapestries, wooden table tops, and plush custom-made rugs create an inviting and timeless look. The personal spaces are complete with brass and stone accents highlighted by customised bedding, adding to the overall aesthetic of the space. This apartment is a contemporary sanctuary of style and sophistication.



Artesia 01 | Mumbai

CLIENT'S BRIEF: To create an elegant and modern living space for a young couple with teenage kids.

CONCEPT & EXECUTION: With its clean and understated design, this 3500 sq. ft. apartment exudes a perfect blend of elegance and simplicity. The interior showcases stunning dark woods complemented by subtle neutral shades and highlights of colour through the upholstery and decor. Every corner of the apartment has been thoughtfully designed with functionality and style in mind, offering a sophisticated and comfortable living experience. This home is ideal for a modern family to live, relax, and entertain in style.



By The Racecourse | Mumbai

CLIENT'S BRIEF: Our clients wanted sophisticated and contemporary interiors coupled with a vibrant Indian aesthetic.

CONCEPT & EXECUTION: This 3000 sq. ft. property boasts custom furniture and hand-picked objects d'art that infuse each room with a distinct personality. The kitchen features Portuguese ceramic tiles and open cabinetry, exuding warmth and functionality. Brass trimmings, leather finishes, and bespoke fabric give the living room a luxurious ambience.

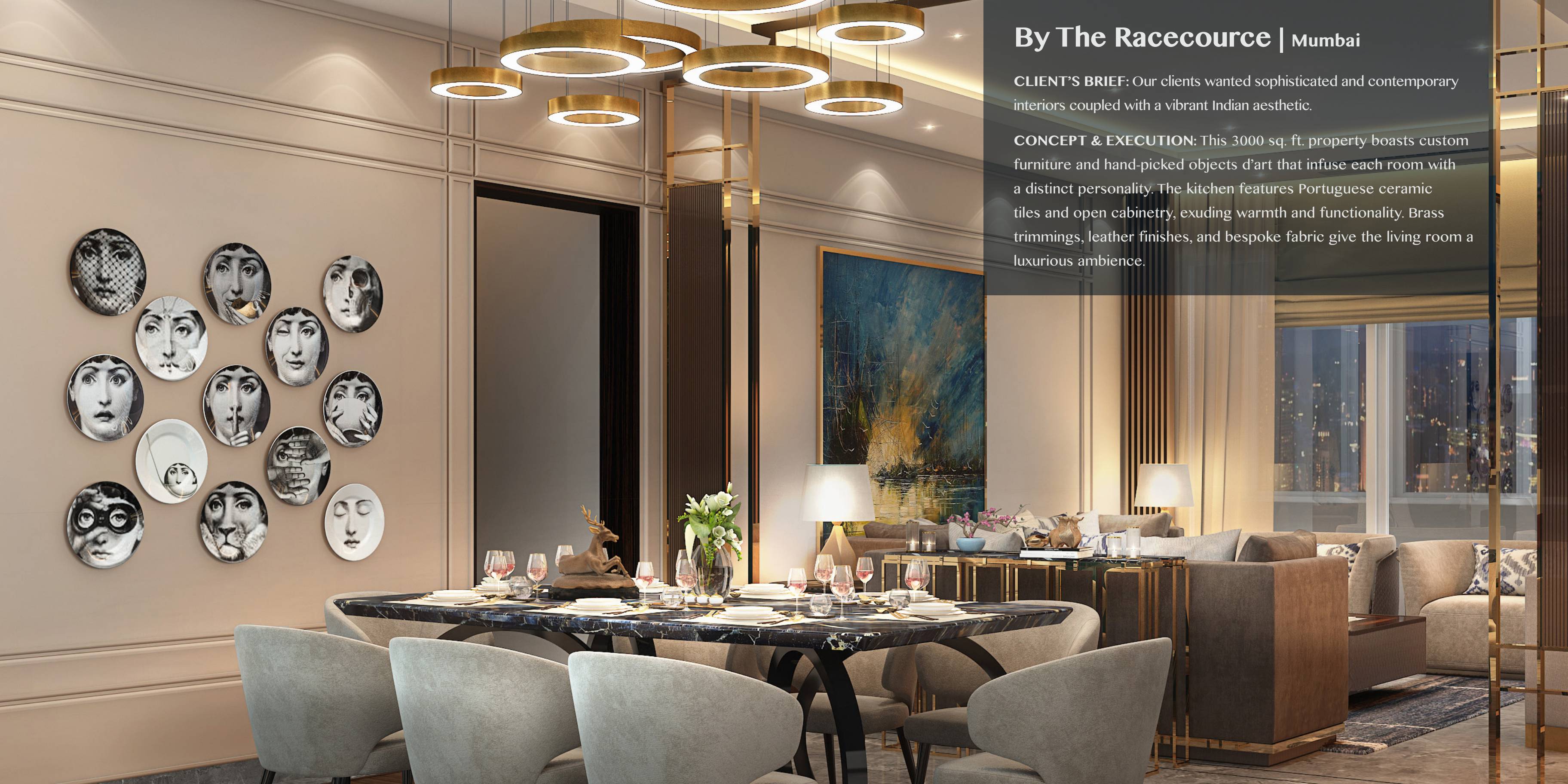

25 South | Mumbai

CLIENT'S BRIEF: To design a luxurious neoclassical apartment fit for the modern sophisticate.

CONCEPT & EXECUTION: This stunning 6000 sq. ft. apartment seamlessly blends contemporary design with neoclassical style. From the breathtaking open deck with a panoramic view of the Mumbai Sea Link to the unique deep Prussian blue-coloured neoclassical kitchen, every inch of this home exudes elegance and sophistication. The use of rough textures and finishes such as unpolished stone and distressed marble create an exquisite sensory experience, while the state-of-the-art automation system and full-fledged home theatre take luxury living to new heights.





The Capital | Mumbai

CLIENT'S BRIEF: To design a sophisticated and well-connected office in the heart of the busy Bandra-Kurla Complex.

CONCEPT & EXECUTION: This sprawling 15,000 sq. ft. office space beautifully combines functionality with artistry. It features an arterial passage, adorned with intermittent art pieces, allowing for easy access to all rooms. The Director's cabin boasts a modern, minimalistic design with sharp lines and a stunning marble, leather, and veneer table. Adjacent to it, the 12-seater boardroom overlooks the stunning Bandra-Kurla Complex and features a rib-cage-styled table base holding state-of-the-art conferencing equipment within. Overall, the office exudes elegance and sophistication with its modern design and generous splattering of art pieces.



Jami Jambusarwala

Founding Partner

With over 50 years of experience in the design field, Jami is the raison d'être of Jami Jambusarwala & Associates. Jami founded JJ&A in 1972 with a vision to bring the world of high-end, bespoke design to clients who were beginning to travel extensively and had developed a desire to live out their daily lives in the same style. Not one to give in to passing trends, Jami's style is an extension of himself – classic yet contemporary, moving with the times, not because of it. His aesthetic is guided by the need to underscore beauty and opulence with understated style and practicality. Known for being a straight shooter, Jami has instilled these principles and values into the core of the company. The sheer passion with which he approaches each new project underscored by his unbending values has carried the company through half a century.

Suzan F. Banajee

Partner

An artist in every sense of the word, Suzan breathes life into interior design with her exceptional use of colors and textures. Her eye for detail is unmatched, ensuring every aspect of a design is executed to perfection. She artfully blends pleasing aesthetics and functionality to create spaces that not only look good but feel good too. Believing that design reflects one's values and has the power to positively impact one's well-being, Suzan brings passion and creativity to every project she takes on.

Karaan J. Jambusarwala

Partner

Karaan's designs embody his vibrant and contemporary style, rooted in tradition. He balances clean lines with bursts of color and warmth, creating spaces that are both visually stunning and inviting. His professional and personable approach makes him a master of project management, ensuring every design is executed with precision and seamless execution. A globetrotter at heart, Karaan draws inspiration from cultures and places far and wide, always seeking new ideas and eagerly embracing even the most challenging projects. He brings a passion for technology and sustainability to the table, positioning the company for a bright future while building on its proud legacy.

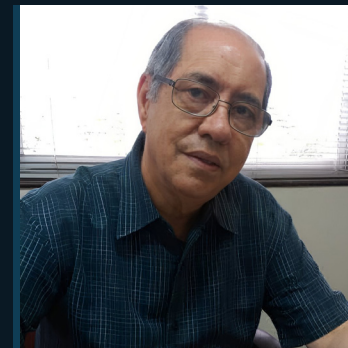

Jami Jambusarwala



Suzan F. Banajee



Karaan J. Jambusarwala

Jami Jambusarwala & Associates

ESTD. 1972





JAMI JAMBUSARWALA & ASSOCIATES